

ELEVATION

Planning Permit No. A/1261/91
APPROVED
 SUBJECT TO THE CONDITIONS IN THIS OFFICE LETTER.
 No. A/1125/91, Date 28-10-91
 FOR MEMBER SECRETARY
 MADRAS METROPOLITAN
 DEVELOPMENT AUTHORITY
 MADRAS 600008.

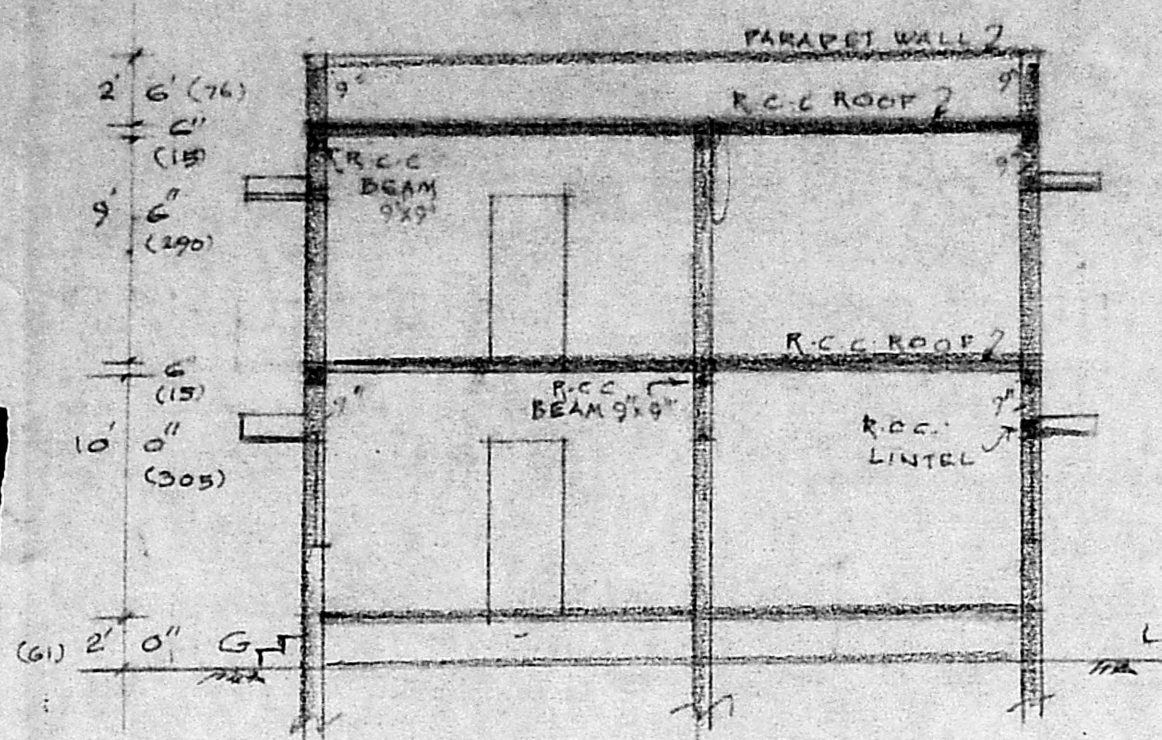

SECTION ON A-B

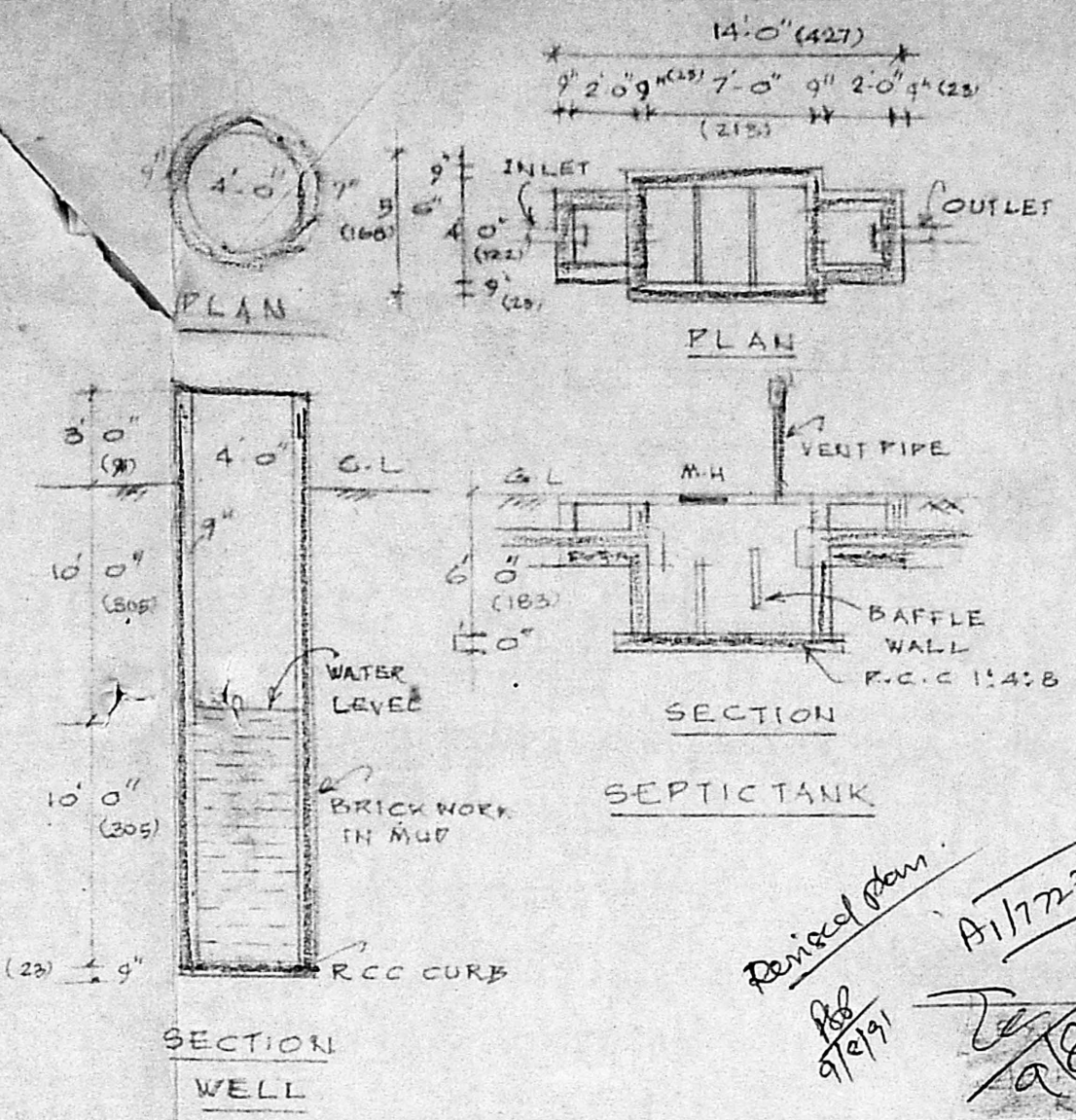

SECTION WELL

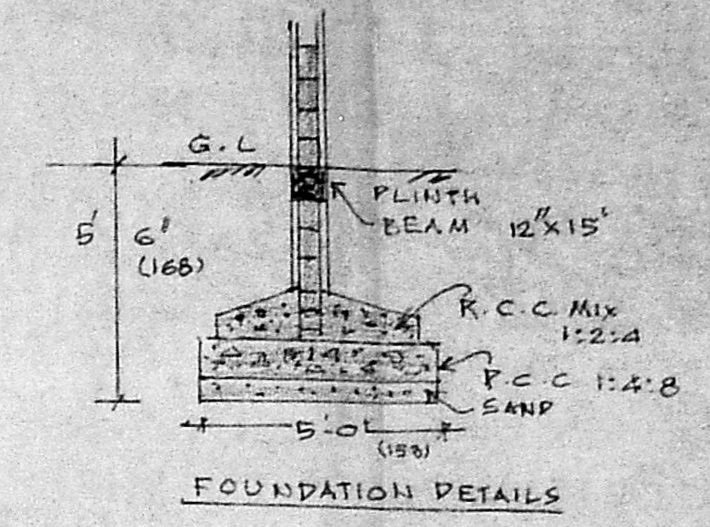

FOUNDATION DETAILS

SPECIFICATIONS

BRICK WORK IN C.M. 1:2 USING 3 BRICKS
 R.C.C. WORK WITH MIX 1:2:4 WITH REINFORCEMENT AS PER SPECIFICATIONS
 FLOORING WITH MOSAIC TILES OVER P.C.C MIX 1:4:8
 PLASTERING IN C.M. 1/4 THICK 1:3 FOR CEILING AND 1/2 THICK 1:4 FOR WALLS.
 WEATHERING COURSE WITH ONE LAYER OF FLAT TILES OVER BRICK JELLY IN LINE

JOINERY

- DOORS. D1 3.0x7.0 (91x213)
- D2 2.6x7.0 (76x213)
- WINDOWS. W1 4.0x4.0 (122x136)
- W2 4.6x4.6 (136x136)
- W3 3.0x4.6 (91x124)
- VENTILATORS V. 3.0x2.0 (91x61)

REFERENCE

- PROPOSED WORK
- ROAD
- SITE BOUNDARY

PLAN SHOWING THE PROPOSED RESIDENTIAL BUILDING AT PLOT NO 18, IN LAY OUT APPROVED IN P.D.D./L.O. No 101/90 DATED 8.1.90 IN VILLAGE NO 100 PAMMAL TOWN PANCHAYAT.

R.S. No 19/23

SCALE 1" = 8 FT (1:100)

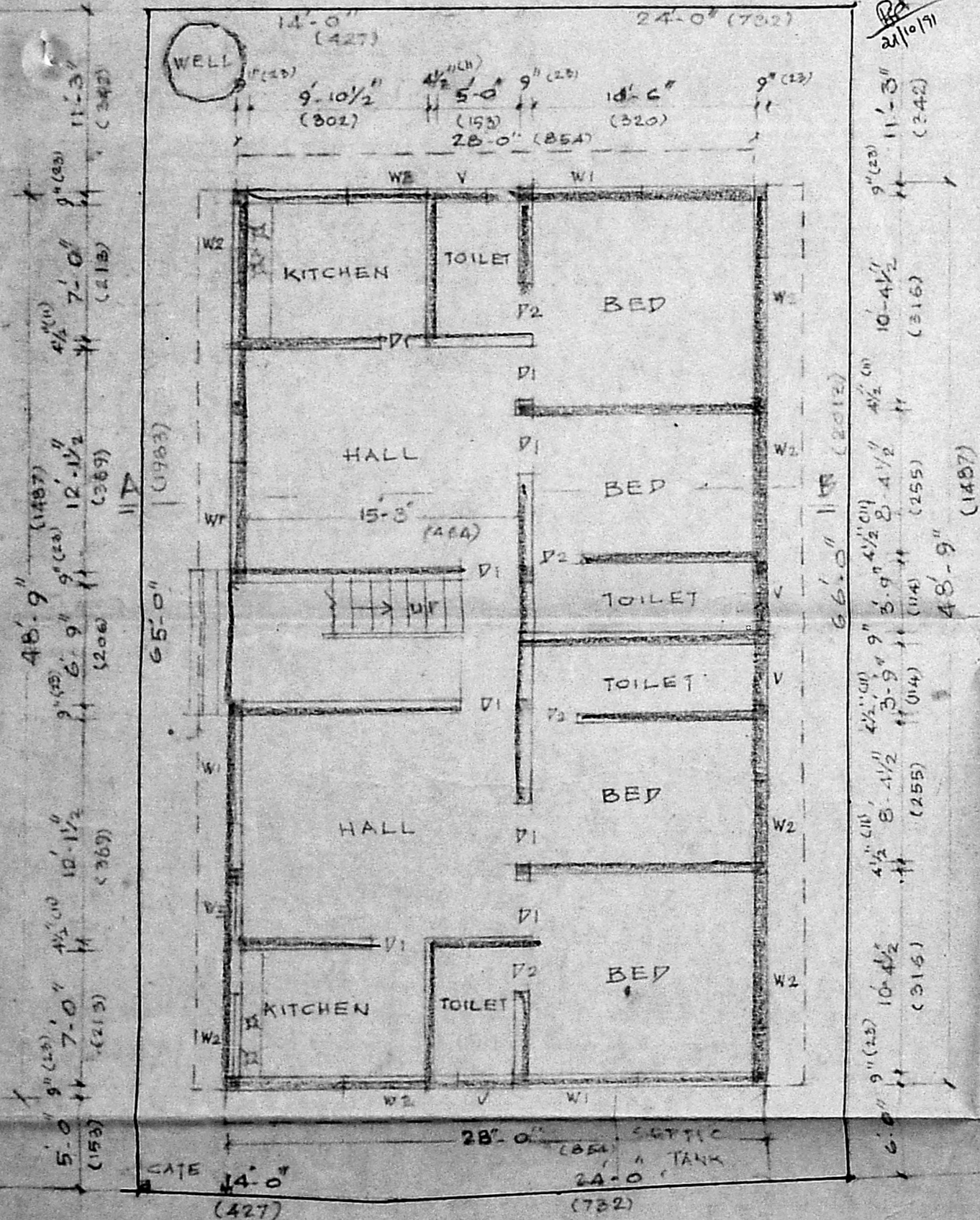

SITE CUM GROUND FLOOR PLAN

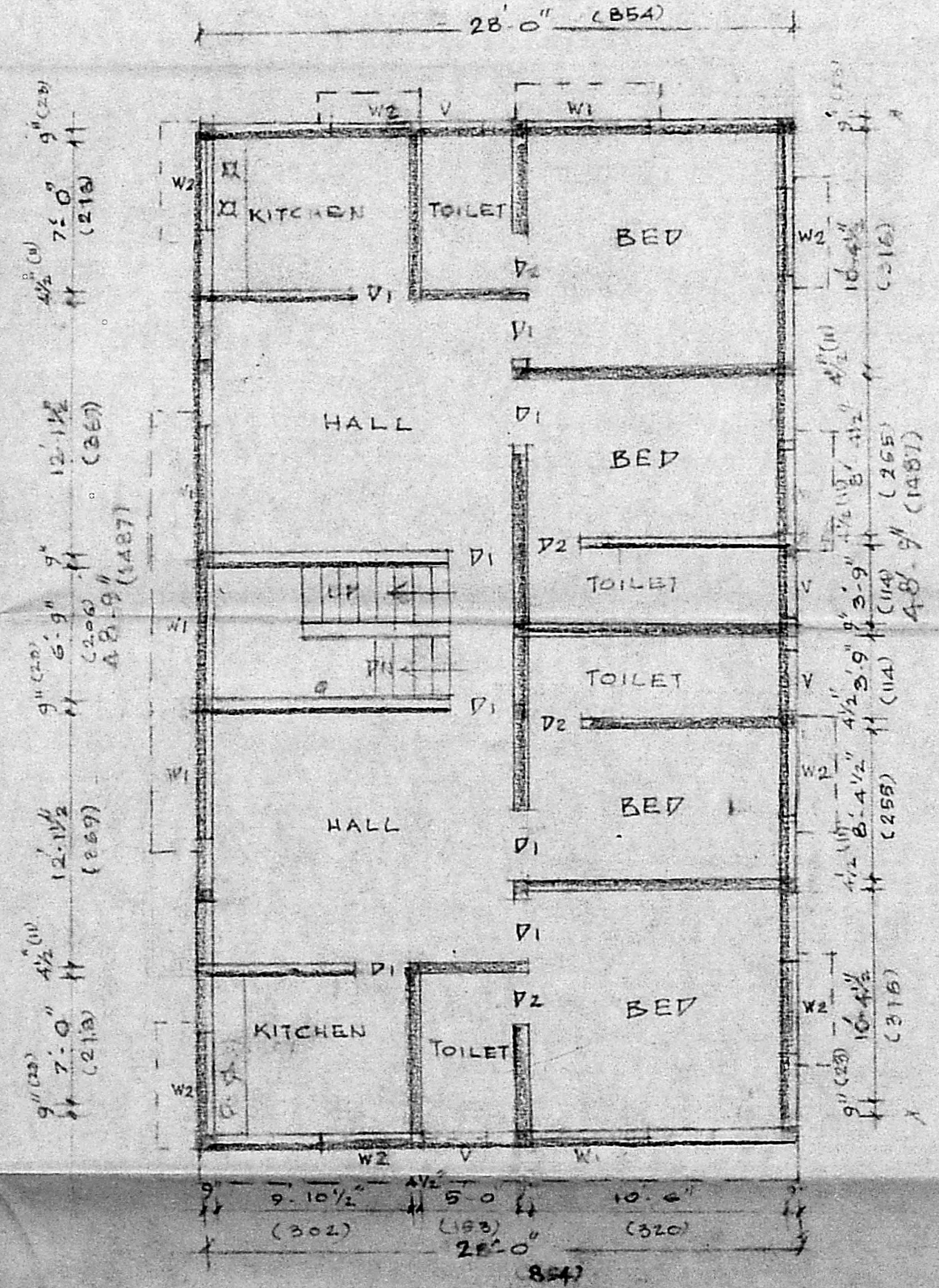

FIRST FLOOR PLAN

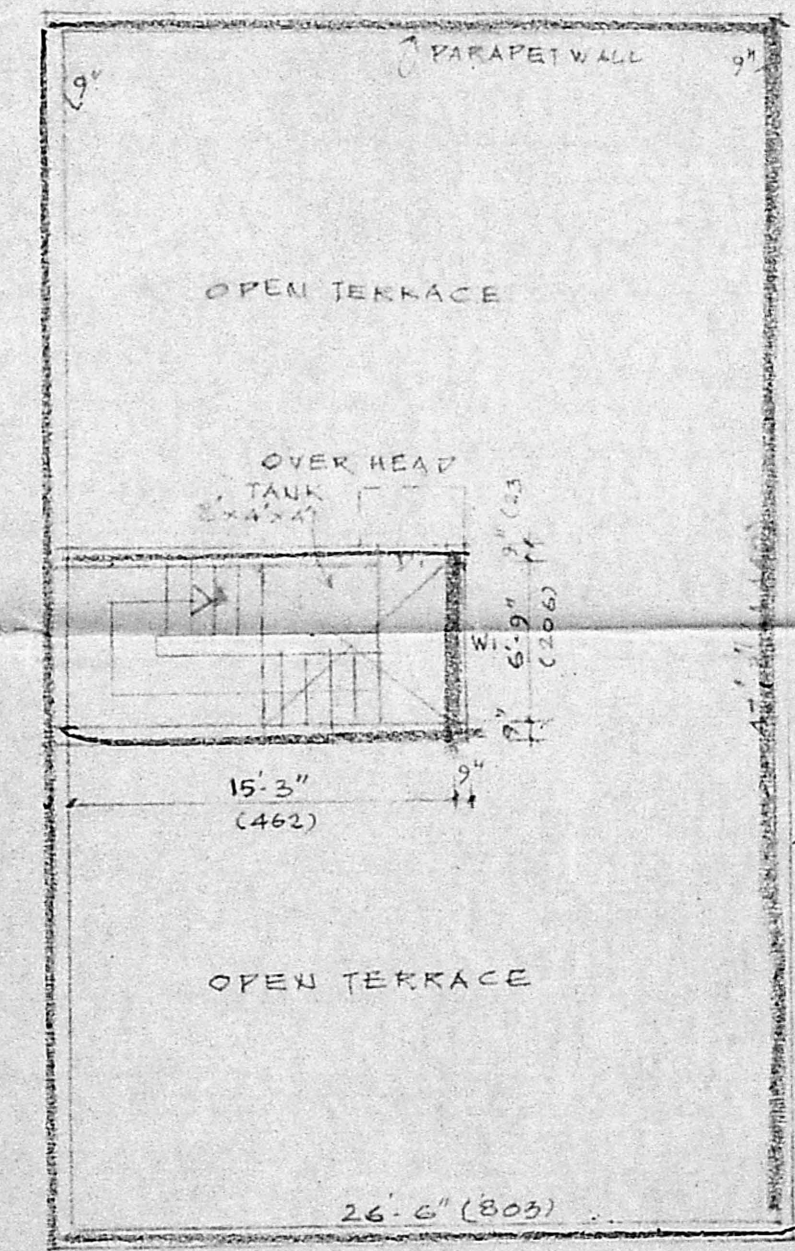

ROOF PLAN

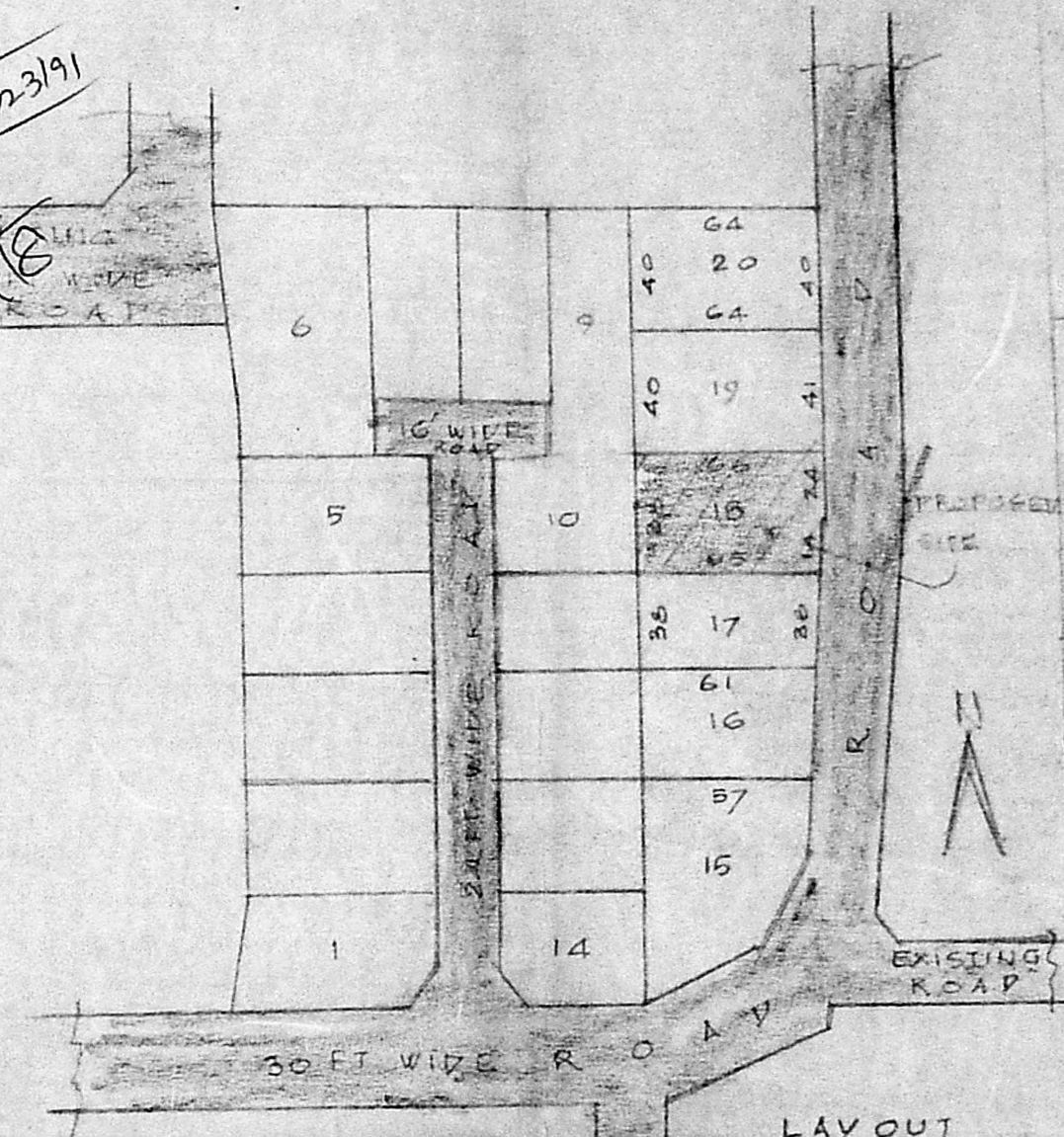

LAYOUT

APPROVED P.P. No 101 L.O. 90
 PAMMAL VILLAGE

PLOT EXTENT: 2489 Sq. Ft. (231.23)
 PLINTH AREA: GROUND FLOOR 1365 Sq. Ft. (121.81)
 FIRST FLOOR 1365 Sq. Ft. (121.81)

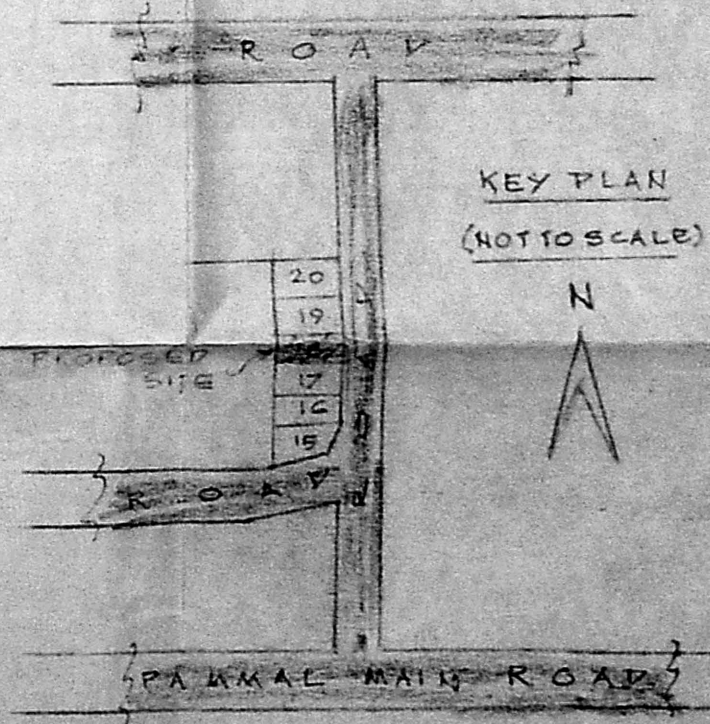

KEY PLAN (NOT TO SCALE)

P. Narayanasami

P. NARAYANASAMI
 CONSULTING CIVIL ENGINEER
 LICENCED SURVEYOR
 CORPORATION OF MADRAS
 LICENCE NO. 21
 28, Melpadi Muthu Street
 NUNGAMBAKKAM, MADRAS-94

LICENSED SURVEYOR

OWNER